

ORDINANCE NO. 282

AN ORDINANCE OF THE BOROUGH OF ALBURTIS, LEHIGH COUNTY, PENNSYLVANIA, ACCEPTING INTO THE STREET AND ALLEY SYSTEM OF THE BOROUGH THAT PORTION OF COPPER ALLEY LOCATED BETWEEN FRANKLIN STREET AND EAST STONE ALLEY

WHEREAS, Copper Alley is an opened street not previously dedicated to or laid out by the Borough of Alburtis, Lehigh County, Pennsylvania (hereinafter referred to as the "Borough");

WHEREAS, the Borough has maintained that section of Copper Alley between Franklin Street and East Stone Alley, both open streets, (hereinafter referred to as "Copper Alley") for more than twenty-one (21) years;

WHEREAS, the Borough of Alburtis desires to exercise all incidents of ownership in Copper Alley, including without limitation, to regulate traffic and to post signs therefor;

WHEREAS, the Borough of Alburtis seeks an allocation of taxes imposed on liquid fuels by the Commonwealth of Pennsylvania based on the length of Copper Alley as part of the Borough's street system.

NOW, THEREFORE, be it ENACTED AND ORDAINED and it is HEREBY ENACTED AND ORDAINED by the authority of the Borough Council of the Borough of Alburtis, Lehigh County, Pennsylvania, as follows:

SECTION 1. The Borough Council of the Borough of Alburtis hereby accepts into the street and alley system of the Borough of Alburtis that section of Copper Alley, previously opened but not dedicated to or laid out by the Borough of Alburtis, as follows:

ALL THAT CERTAIN 16-foot wide alley located north of Franklin Street between Gold Alley and Church Street, in the Borough of Alburtis, Lehigh County, Commonwealth of Pennsylvania; being bounded and described as follows, to wit:

BEGINNING at a corner, said corner being the intersection of the northerly curb line of Franklin Street with the westerly property line of Copper Alley (16 feet wide); thence, North twenty-six (26) degrees fifteen (15) minutes East, one hundred fifty-nine and seventy-seven one-hundredths (159.77) feet to a corner located on the southerly property line of East Stone Alley; thence, along East Stone Alley, South fifty-nine (59) degrees fifteen (15) minutes sixteen and five one-hundredths (16.05) feet to a corner; thence, along the easterly property line of Copper Alley, South twenty-six (26) degrees fifteen (15) minutes West, one hundred fifty-nine (159.00) feet to a corner located on the northerly property line of Franklin Street; thence, along the same, North sixty-two (62) degrees zero (00) minutes West, sixteen (16.00) feet to the place of BEGINNING.

CONTAINING 2,550 square feet.

SECTION 2. A diagram of the foregoing section of Copper Alley is attached hereto, made a part hereof by reference, and marked Exhibit "A".

SECTION 3. This Ordinance shall become effective on the thirtieth (30th) day next following its advertisement and enactment as required by law.

ENACTED and ORDAINED as an Ordinance this 14 day of November, 1990.

BOROUGH OF ALBURTIS

By: Arthur R. Paris
President of Borough Council

Attest: Louise Staul
Secretary of the Borough

APPROVED as an Ordinance this 14 day of November, 1990.

Ronald J. The Vice
Mayor

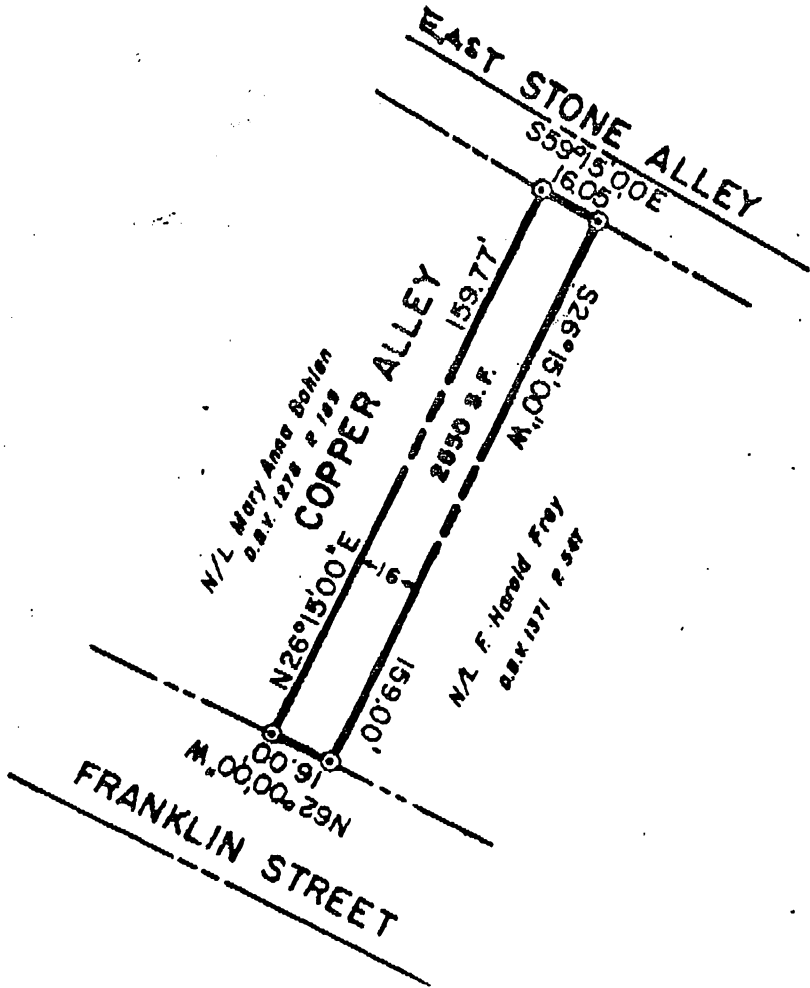

PLAN OF

COPPER ALLEY

Borough of Alburts, Lehigh County, Pennsylvania

**MARTIN
 BRADBURY &
 GRIFFITH, INC.**

**CONSULTING ENGINEERS
 LAND SURVEYORS
 PLANNERS**

1201 Washington Street, Allentown, Pa. 18102

Date	Scale	Drawn By	Plan Number	Sheet Number
11/6/90	1" = 50'	D. Kutzor	81-0043-04	1

EXHIBIT "A"