

ORDINANCE NO. 281

AN ORDINANCE OF THE BOROUGH OF ALBURTIS,
LEHIGH COUNTY, PENNSYLVANIA, ACCEPTING INTO
THE STREET AND ALLEY SYSTEM OF THE BOROUGH
THAT PORTION OF GOLD ALLEY LOCATED BETWEEN
FRANKLIN STREET AND STONE ALLEY

WHEREAS, Gold Alley is an opened street not previously dedicated to or laid out by the Borough of Alburdis, Lehigh County, Pennsylvania (hereinafter referred to as the "Borough");

WHEREAS, the Borough has maintained that section of Gold Alley between Franklin Street and Stone Alley, both open streets, (hereinafter referred to as "Gold Alley") for more than twenty-one (21) years;

WHEREAS, the Borough of Alburdis desires to exercise all incidents of ownership in Gold Alley, including without limitation, to regulate traffic and to post signs therefor;

WHEREAS, the Borough of Alburdis seeks an allocation of taxes imposed on liquid fuels by the Commonwealth of Pennsylvania based on the length of Gold Alley as part of the Borough's street system.

NOW, THEREFORE, be it ENACTED AND ORDAINED and it is HEREBY ENACTED AND ORDAINED by the authority of the Borough Council of the Borough of Alburdis, Lehigh County, Pennsylvania, as follows:

SECTION 1. The Borough Council of the Borough of Alburdis hereby accepts into the street and alley system of the Borough of Alburdis that section of Gold Alley, previously opened but not dedicated to or laid out by the Borough of Alburdis, as follows:

ALL THAT CERTAIN 16-foot wide alley located north of Franklin Street between Amber Alley and Copper Alley in the Borough of Alburdis, Lehigh County, Commonwealth of Pennsylvania; being bounded and described as follows, to wit:

BEGINNING at a corner, said corner being the intersection of the northerly curb line of Franklin Street with the westerly property line of Gold Alley (16 feet wide); thence, North twenty-eight (28) degrees forty-four (44) minutes East, two hundred and two (202.00) feet to a corner located on the southerly property line of Stone Alley; thence along Stone Alley, South sixty-eight (68) degrees twenty-three (23) minutes zero (00) seconds East, sixteen and twelve one-hundredths (16.12) feet to a corner; thence, along the easterly property line of Gold Alley, South twenty-eight (28) degrees forty-four (44) minutes, two hundred one and three one-hundredths (201.03) feet to a corner located on the northerly property line of Franklin Street; thence, along the same, North seventy-one (71) degrees forty-seven (47) minutes West, sixteen and twenty-seven one-hundredths (16.27) feet to the place of BEGINNING.

CONTAINING 3,223 square feet.

SECTION 2. A diagram of the foregoing section of Gold Alley is attached hereto, made a part hereof by reference, and marked Exhibit "A".

SECTION 3. This Ordinance shall become effective on the thirtieth (30th) day next following its advertisement and enactment as required by law.

ENACTED and ORDAINED as an Ordinance this 14 day of
November, 1990.

BOROUGH OF ALBURTIS

By: Arthur R. Davis
President of Borough Council

Attest: Louise Stank
Secretary of the Borough

APPROVED as an Ordinance this 14 day of November,
1990.

Donald J. Theodor
Mayor

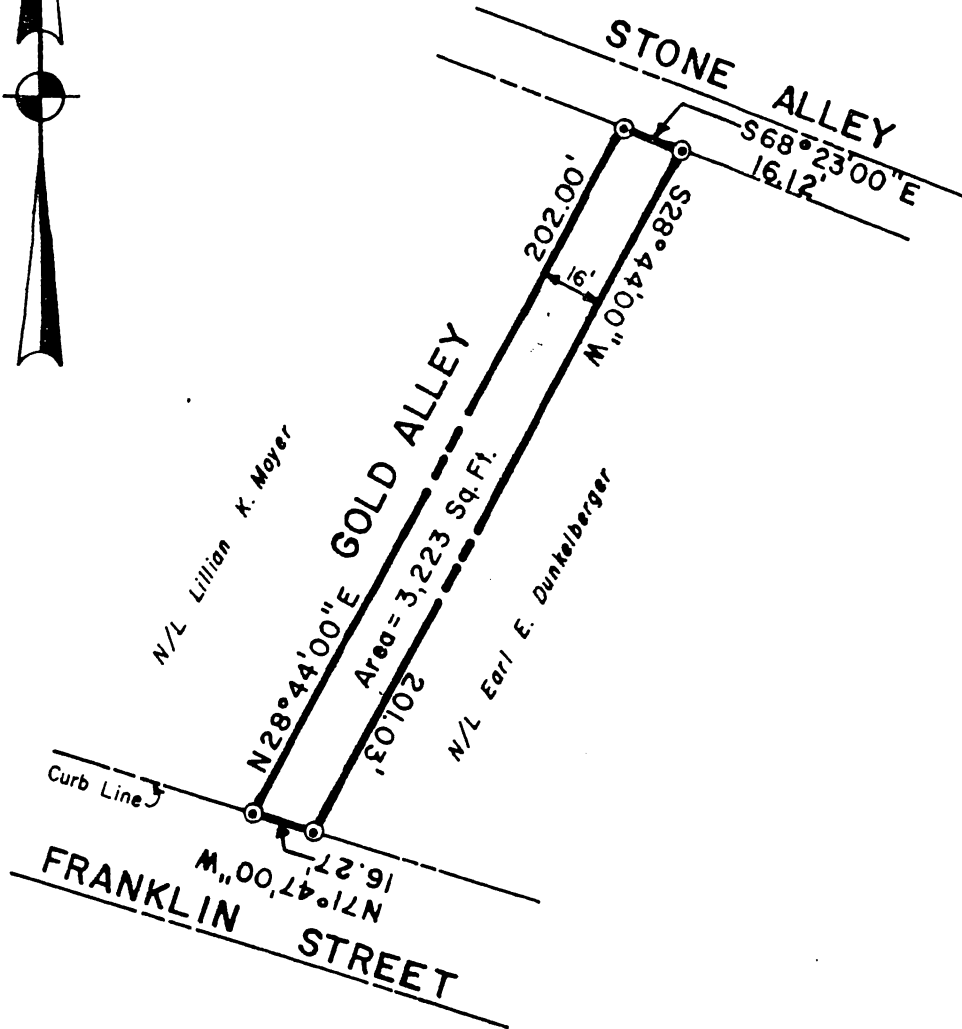

PLAN OF

GOLD ALLEY

Borough of Alburdis, Lehigh County, Pennsylvania

**MARTIN
BRADBURY &
GRIFFITH, INC.**

**CONSULTING ENGINEERS
LAND SURVEYORS
PLANNERS**

1201 Washington Street, Allentown, Pa. 18102

Date	Scale	Drawn By	Plan Number	Sheet Number
9/25/90	1" = 50'	S. Corey	81-047-04	1