

ORDINANCE NO. 155

AN ORDINANCE PROVIDING for the location, adoption and establishment of the alignment and width for a section of Stone Alley in the Borough of Alburdis, from its intersection with East Second Street eastwardly, as hereinafter more particularly described.

BE IT ORDAINED AND ENACTED by the authority vested in the Borough Council of Alburdis, County of Lehigh and Commonwealth of Pennsylvania, and it is hereby Ordained and Enacted by the authority of same that:

SECTION I. The public thoroughfare known as Stone Alley from its intersection with East Second Street, eastwardly along the center line thereof for a total distance of 1167.11 feet be located, adopted and the alignment and width for same be established as they are indicated and described on a plan titled "Alignment Plan, Stone Alley, located in the Borough of Alburdis, Lehigh County, Pennsylvania," prepared by A. L. Wiesenberger Associates, Consulting Engineers, Allentown, Pennsylvania, attached hereto and made a part of this Ordinance, the center line description of which shall be as follows:

Beginning at a point in the centerline of Second Street, said point being located 192.61 feet northeast of the curb-line of Main Street as measured by the following course and distance along the centerline of Second Street: South 62° 17' 30" West, 192.61 feet to a point, the true place of beginning; thence along the following six (6) courses and distances: South 70° 54' 10" East, 250.22 feet to the centerline of an unnamed macadam alley; South 70° 54' 10" East, 7.82 feet to a point; South 71° 19' 10" East, 107.36 feet to the centerline of Amber Alley, being 214.02 feet northeast of the easterly curb line of Franklin Street; South 71° 19' 10" East 233.31 feet to the centerline of an unnamed macadam alley, being 210.22 feet northeast and easterly curb line of Franklin Street; South 61° 07' 30" East, 373.20 feet to the centerline of Copper Alley, being 166.61 feet northeast of the easterly curb line of Franklin Street; South 61° 07' 30" East, 195.20 feet to a point, the place of ending.

Being of a uniform total width of sixteen (16) feet with eight (8) feet on either side of said centerline.

SECTION II. This thoroughfare shall be of a uniform total width of 16 feet with 8 feet on either side of said centerline.

ORDAINED AND ENACTED into an Ordinance at Alburdis, Pennsylvania, this 18th day of October A.D. 1971.

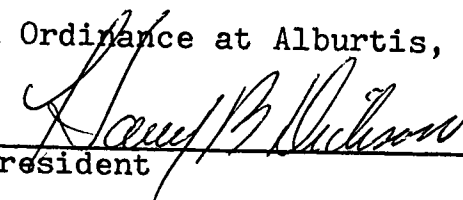

President

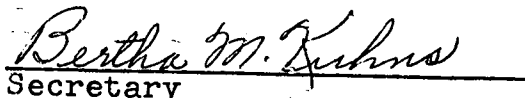

Secretary

APPROVED this 18th day of October, 1971

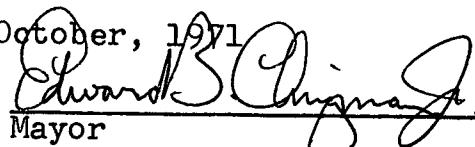

Mayor

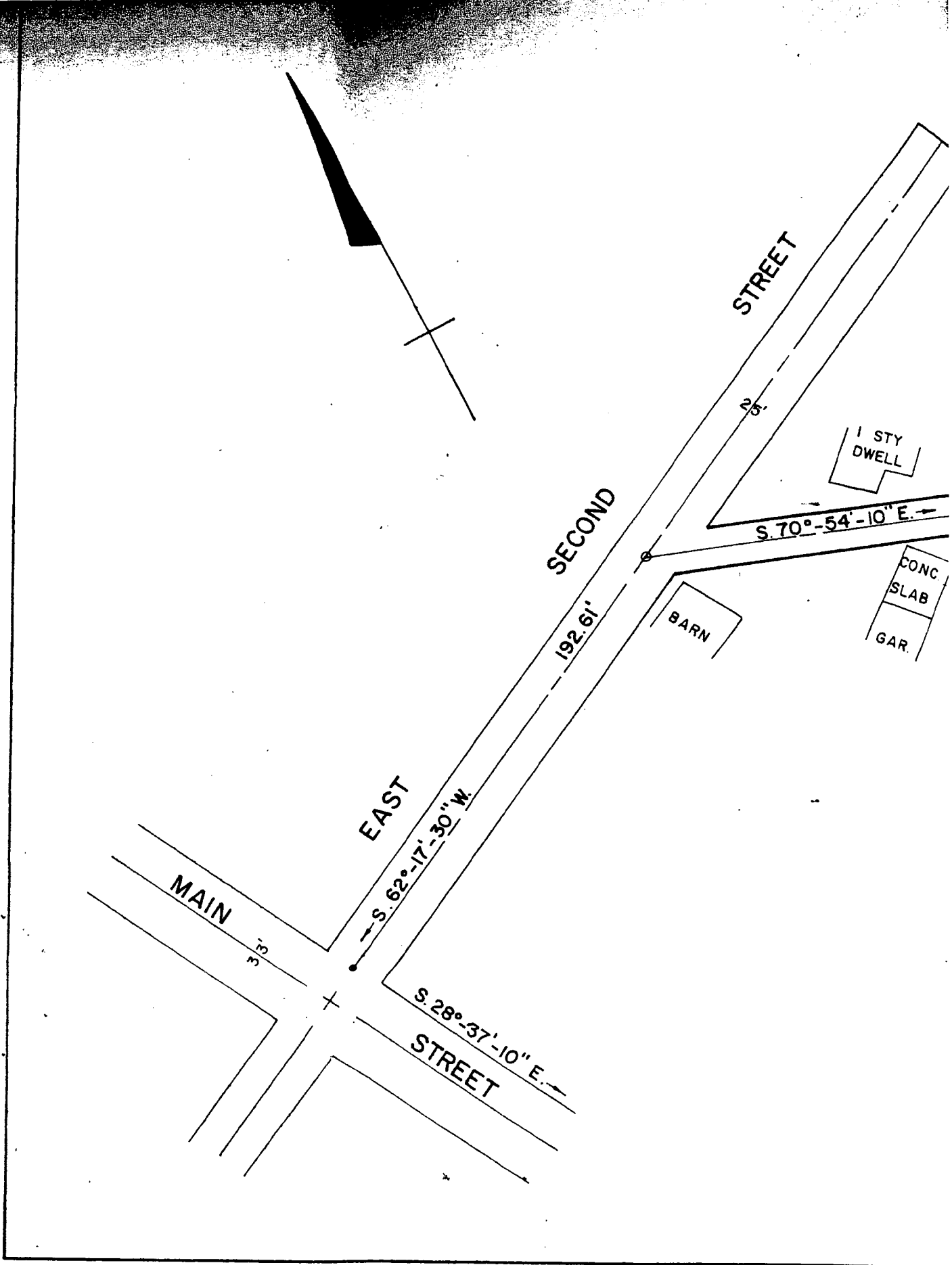

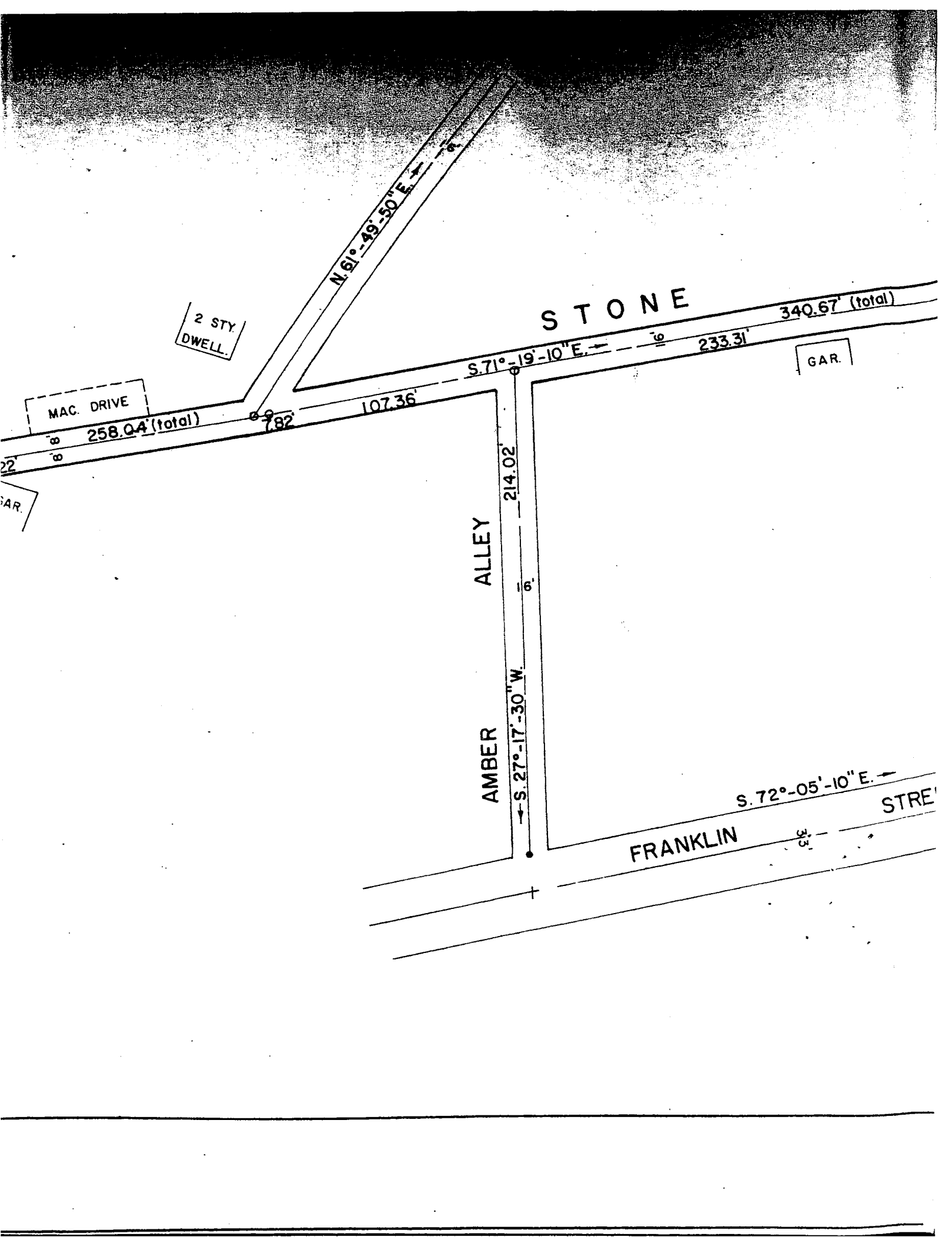

2 STY.
DWELL.

MAC. DRIVE

258.04' (total)

N 61°-49'-50" E

STONE

340.67' (total)

S. 71°-19'-10" E

233.31'

GAR.

107.36'

ALLEY

214.02'

AMBER

S. 27°-17'-30" W

S. 72°-05'-10" E

FRANKLIN

STRE

DWELL.

ALLEY

S. 61°-07'-30" E. →

373.20'

8' 8"

6"

N. 26°-08'-50" E. ←

210.22'

6"

GAR.

GAR.

GAR.

SHED

GAR.

GAR.

COPPER ALLEY

N. 27°-09'-50" E. ←

166.61'

6"

16.5'

16.5'

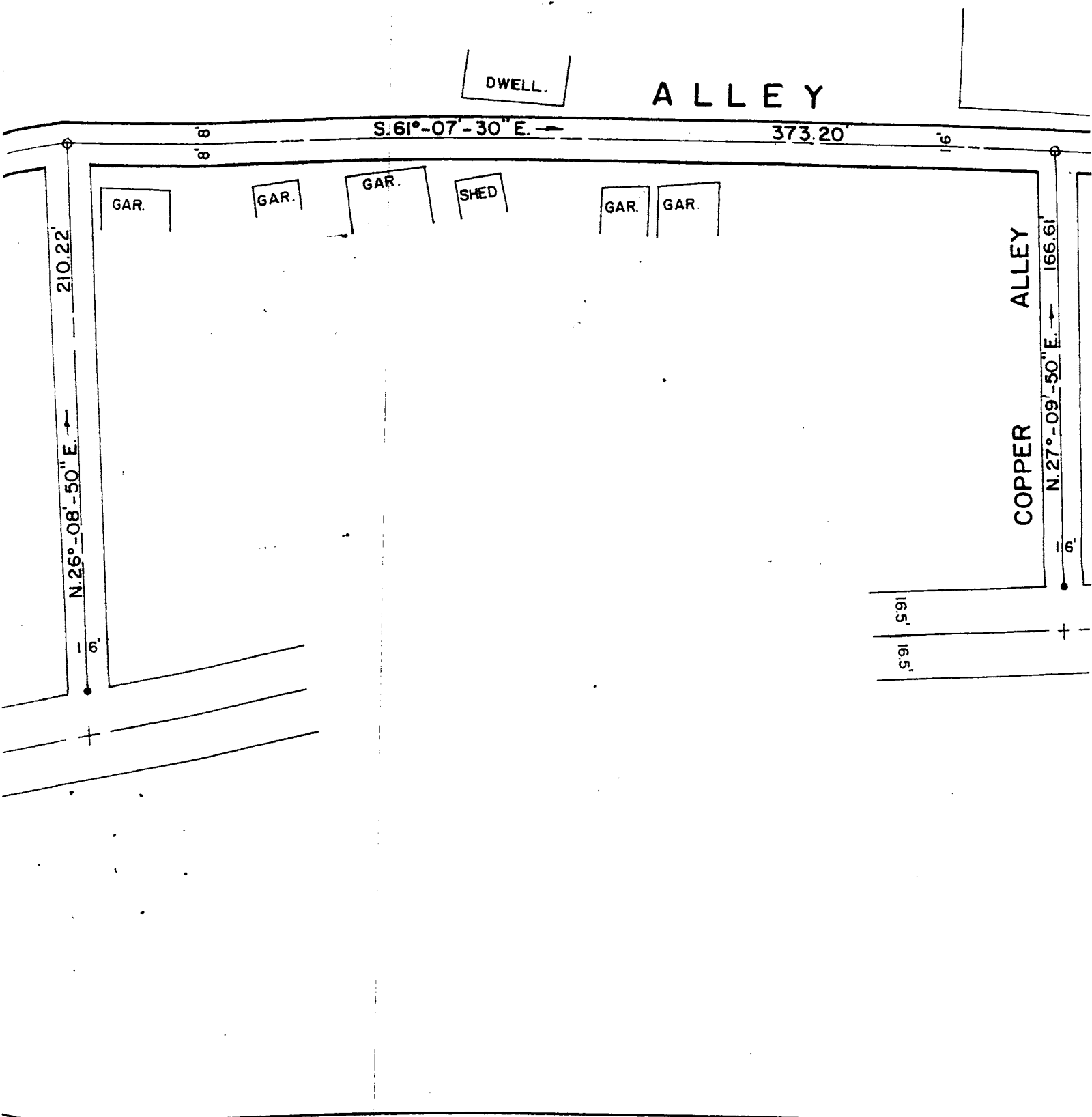

ES

0°-07'-30" E. → 195.20'

N 52°-33'-10" E. →

SHED

0°-58'-50" E. →

33'

ALIGNMENT PLAN		
<p>STONE ALLEY LOCATED IN THE BOROUGH OF ALBURTIS LEHIGH, COUNTY PENNSYLVANIA</p>		
SCALE: 1" = 50'	A. L. WIESENBERGER ASSOCIATES CONSULTING ENGINEERS ALLENTOWN, PENNSYLVANIA	JOB NO. 31002
DATE: OCT. 7, '71		